American College of Acupuncture & Oriental Medicine

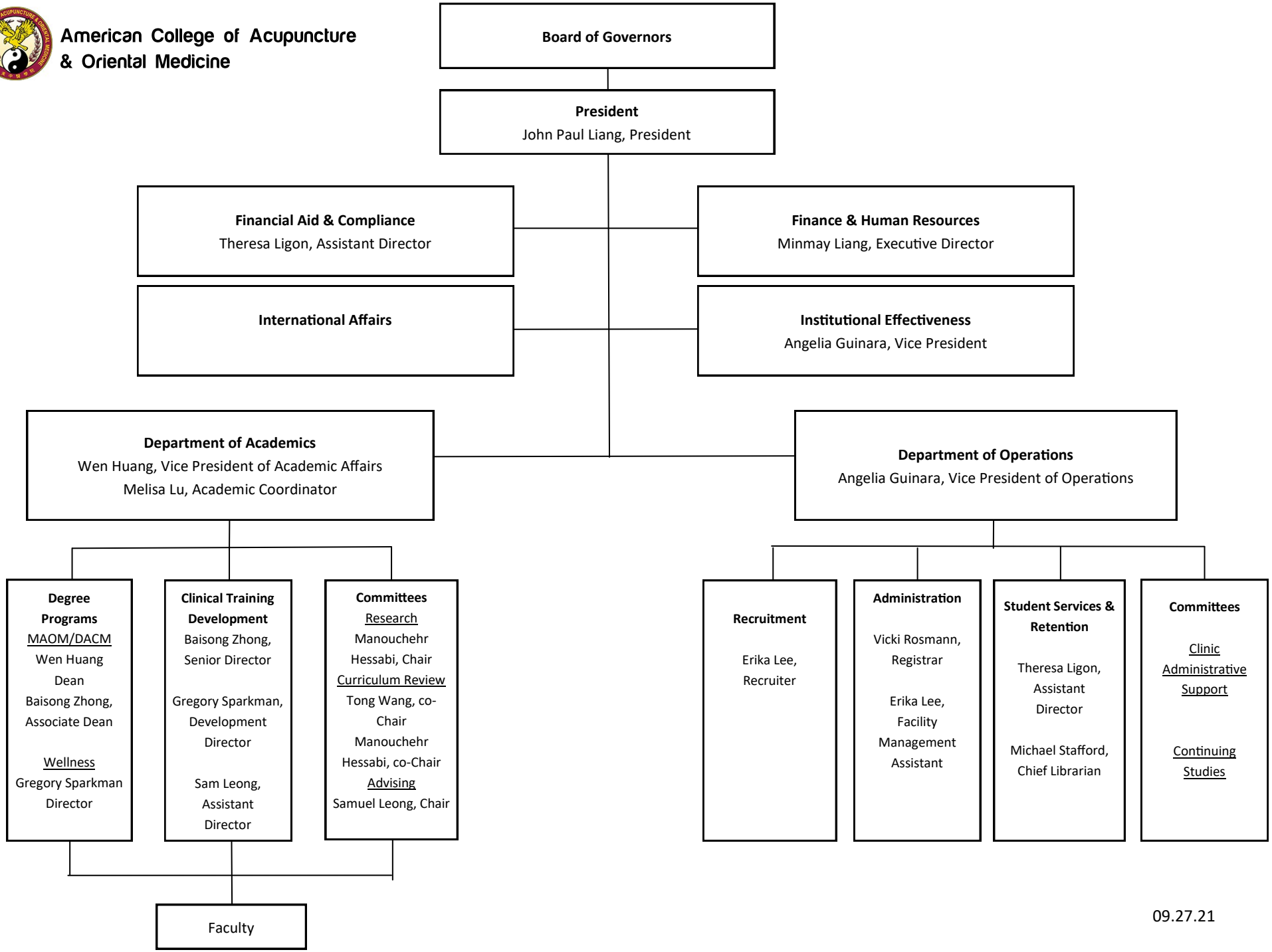

09.27.21